

T-26

— ABNEY MILLS —

SIGN EASEMENT

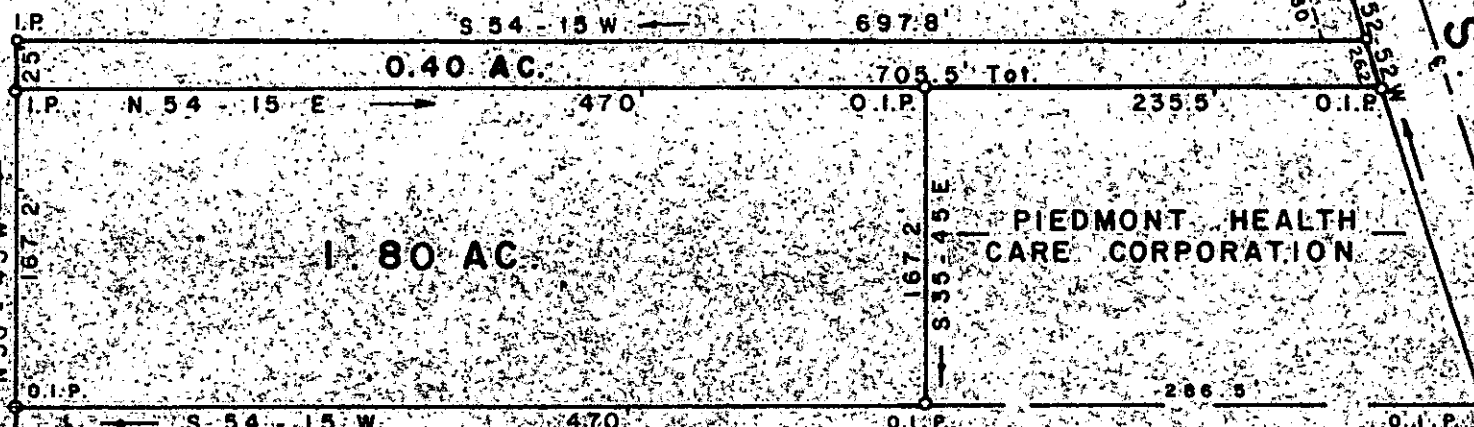

U.S. HIGHWAY # 276

6393.19 DWS

— ABNEY MILLS —

1.80 AC

PIEDMONT HEALTH CARE CORPORATION

— NORTH GREENVILLE HOSPITAL —

PROPERTY OF
CHARLES F. TURNER
JOANNE G. TURNER

NEAR RENFREW GREENVILLE CO.

SOUTH CAROLINA

APRIL 13, 1978

REVISED JUNE 29, 1978 (0.40 AC.)

W. R. Williams
 W. R. WILLIAMS, JR. ENGR. / SURVEYOR # 3979

15 SOUTH MAIN STREET
 TRAVELERS REST S.C.

506.6 - 1 - PT. 1 F.B. 29

SCALE 1" = 100'

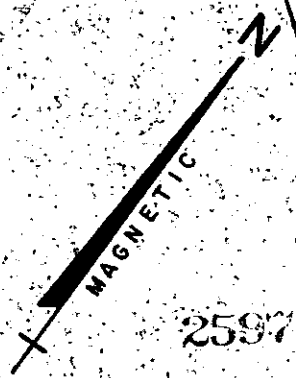

FEB 20 11 42 AM 1980
 DOWNING & BANKERSLEY
 R.M.C.

7-V-82

MICROFILMED

3.0001